

From the MIRISCH-G-E Production "THE PINK PANTHER"
PINK PANTHER

47

Composed and Arranged by HENRY MANCINI

1st Saxophone Eb Alto

Groovy mysterious subtone, no vibrato

2

A

mp

f

to Coda ⊕

mf

3 long fall 1 easy *cresc.*

ff

easy

1st Saxophone E♭ Alto

47

From the MIRISCH-G-E Production "THE PINK PANTHER"

PINK PANTHER

Composed and Arranged by HENRY MANCINI

3rd Saxophone E♭ Alto

Groovy misterioso

subtone, no vibrato

2nd TIME GO TO
to Coda

3rd Saxophone E♭ Alto

D.S.al \diamond Coda

\diamond Coda

47

From the MIRISCH-G-E Production "THE PINK PANTHER" PINK PANTHER

Composed and Arranged by HENRY MANCINI

2nd Saxophone B \flat Tenor

Groovy misterioso

3 subtone, no vibrato

mp

A

f

to Coda Φ

mf

3 long fall 1 **B** easy

mf *cresc.*

ff easy

mp 3

2nd Saxophone B \flat Tenor

\wedge long fall

Pickup to Solo \square Solo - ad lib - if you wish

\square C F#m D9

F#m

G9 F#m

F#m D9 C#9 F#m

\square D 1 no vibrato

3 (as before)

\square E

D.S.al \diamond Coda

\diamond Coda

p *ff*

From the MIRISCH-G-E Production "THE PINK PANTHER"

PINK PANTHER

Composed and Arranged by HENRY MANCINI

4th Saxophone B \flat Tenor

Groovy/mysterioso
3
subtone, no vibrato
mp

A

mf

to Coda \oplus

long fall 1 *easy*
mf *cresc.*

easy
ff

4th Saxophone Bb Tenor

D.S.al Coda

From the MIRISCH-G-E Production "THE PINK PANTHER"

47

PINK PANTHER

Composed and Arranged by HENRY MANCINI

5th Saxophone E \flat Baritone

Groovy misterioso

subtone, no vibrato

5th Saxophone E♭ Baritone

D.S. al Coda

⊕ Coda

47

From the MIRISCH-G-E Production "THE PINK PANTHER" PINK PANTHER

Composed and Arranged by HENRY MANCINI

1st B \flat Trumpet

Groovy misterioso

7 Tight Cups

A

mf

3

3

f

mf

3 Open on D.S.

3

f

long fall ($\frac{1}{2}$ valve)

3

1 3 to Coda \diamond 1 3 long fall Open 1

B easy

mf

cresc.

ff

easy

1st B♭ Trumpet

mp 3

3 3 1 p f

^ long fall f ff ^ long fall 5 Hats, no vibrato p

7 ff (2nd Trpt.) (Harmon Mute) at mike or open

D9

(1/2 valve gliss.) F#m G9

F#m D9

F#m D9 C#9

F#m E 3 Tight Cups mf

♩ Coda ff D.S.al ♩ Coda

47

From the MIRISCH-G-E Production "THE PINK PANTHER"

PINK PANTHER

Composed and Arranged by HENRY MANCINI

2nd B \flat Trumpet

Groovy misterioso

7

Tight Cups

$\frac{3}{4}$

[A]

mf

f

Open on D.S.

long fall ($\frac{1}{2}$ valve)

to Coda \oplus

long fall

Open

[B] easy

mf

cresc.

ff

easy

47

2nd B♭ Trumpet

From the MIRISCH-G-E Production "THE PINK PANTHER"

PINK PANTHER

Composed and Arranged by HENRY MANCINI

3rd B \flat Trumpet

Groovy misterioso 7 Tight Cups $\frac{3}{4}$ A

Open on D.S. long fall (1/2 valve)

to Coda \oplus long fall Open 1

B easy cresc. ff

3rd B \flat Trumpet

easy

\wedge long fall

\wedge long fall

C

Hats, no vibrato

\wedge

7

\wedge

D

15

E

3

Tight Cups

D.S. al \diamond Coda

\diamond Coda

47

From the MIRISCH-G-E Production "THE PINK PANTHER"
PINK PANTHER

Composed and Arranged by HENRY MANCINI

4th B \flat Trumpet

Groovy misterioso Tight Cups §
7 A

4th B♭ Trumpet

easy

long fall

C

long fall

5

Hats, no vibrato

7

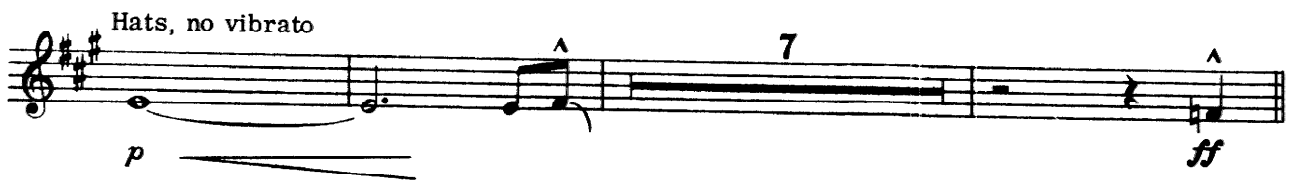

D

15

E

3

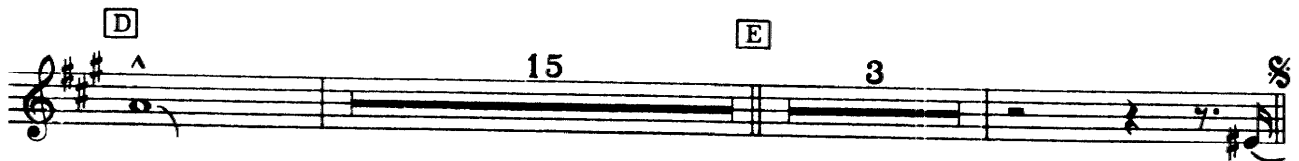

D.S. al \diamond Coda

\diamond Coda

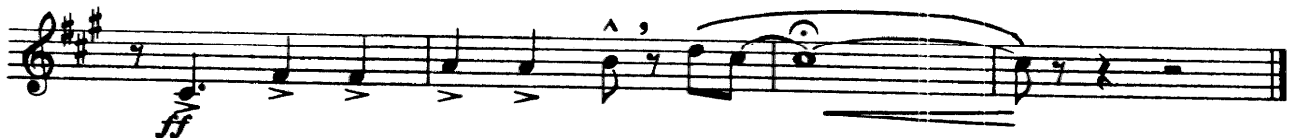

47

From the MIRISCH-G-E Production "THE PINK PANTHER"

PINK PANTHER

Composed and Arranged by HENRY MANCINI

1st Trombone

Groovy misterioso

Cups 1st time
Open on D.S.

8 [A] 12

f

long fall 1 to Coda \diamond long fall Open

[B] *easy* *mf* *cresc.* *ff* *easy*

mp *f* *ff*

[C] *long fall*

Hats, no vibrato 5 4 *p*

[D] 1 11 *ff*

[E] 2 4 \S

\diamond Coda *ff* *p* D.S. al \diamond Coda

47

From the MIRISCH-G-E Production "THE PINK PANTHER"

PINK PANTHER

Composed and Arranged by HENRY MANCINI

2nd Trombone

Groovy misterioso

47

From the MIRISCH-G-E Production "THE PINK PANTHER"

PINK PANTHER

Composed and Arranged by HENRY MANCINI

3rd Trombone

Groovy misterioso

8 **A** 12 *Cups 1st time*
Open on D.S.

f

long fall 1 to Coda \diamond long fall Open 1

B *easy* *mf* *cresc.* *ff* *easy*

C Δ long fall

5 Hats, no vibrato 4

D 1 11 *ff*

E 2 4 \S

\diamond Coda *ff* D.S. al \diamond Coda

From the MIRISCH-G-E Production "THE PINK PANTHER" PINK PANTHER

Composed and Arranged by HENRY MANCINI

4th Trombone

Groovy misterioso

Cups 1st time
Open on D.S.

8 **A** 12

f *long fall* *to Coda* *long fall* *Open*

B *easy* *mf* *cresc.* *ff* *easy*

f

p *f* *ff* **C** *long fall*

5 *Hats, no vibrato* 4 *p*

ff **D** 11

2 **E** 4 *D.S. al Coda*

ff *Coda*

47

From the MIRISCH-G-E Production "THE PINK PANTHER"

PINK PANTHER

Composed and Arranged by HENRY MANCINI

Drums

Groovy misterioso

Stick on Ride Cym. (let ring)

Foot Cym. *mf*

§ A

R.S.
B.D. *mf*

(as beginning)

Cym.
F.Cym. *mf*

to Coda ⊕ Straight time

Drums

B

4 7

4 7

Tom Toms

3 3 3 3 3 3 3

C

build *ff* *settle down*

4 8

Tom Toms

3 3 3 3 3 3 3

build it

D

4 8

4 8

E Ride Cym.(as beginning)

F.Cym.

D.S. al **Coda**

Coda

ff *Fill in ad lib Big!* *R.S.*

PINK PANTHER

Composed and Arranged by HENRY MANCINI

Guitar

Groovy misterioso

3

The main melodic lines of the piece are written on five staves of music. The first staff begins with a treble clef, a key signature of one sharp (F#), and a 3/4 time signature. A '3' above the staff indicates a triplet. The music features a mix of eighth and sixteenth notes, often beamed together, with some notes marked with a '7' for a seventh fret. A dynamic marking of 'mp' (mezzo-piano) is present. A section marked 'A' is indicated by a box containing the letter 'A' above the staff. The piece concludes with a 'to Coda' symbol.

Chord line for the first section: Em6, Em6, B (boxed), F#m6 Gm6, F#m6 Gm6, Eb9.

Chord line for the second section: Eb9, Gm6 A° Gm6, Gm6 A° Gm6, Ab9(b5), Ab9.

Chord line for the third section: Gm6, G°, Gm6, Eb9, Eb9, Gm6.

Guitar

E \flat 9 D9 Gm6 Gm6 **C** Em6 Em6

C9 C9 Em6 Em6 F9

F9 Em6 Em6 C9 C9

Em6 C9 B \flat 9 B7(b9) Em6 Em6 F9 **D** Em6

Em6 C9 C9 Em6 Em6

F9 F9 Em6 Em6 C9

C9 Em6 C9 B9 Em6 Em6

E

D.S. al \oplus Coda

\oplus Coda

Em F9 Em6

ff

PINK PANTHER

Composed and Arranged by HENRY MANCINI

String Bass

Groovy misterioso

String Bass

C

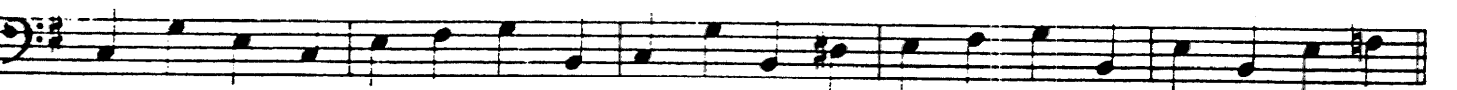
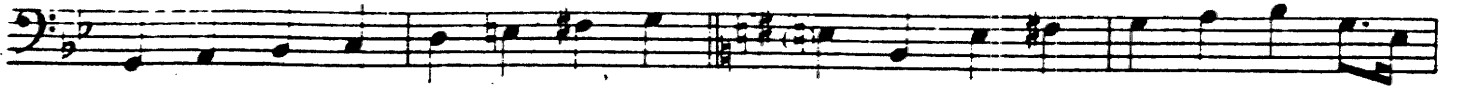

D

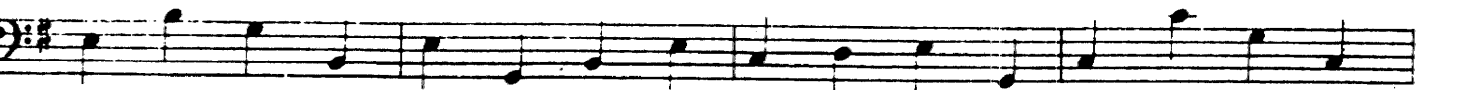

E

(1)

(1)

D.S. al Coda

Coda

arco

47

From the MIRISCH-G-E Production "THE PINK PANTHER"

PINK PANTHER

1

Piano

Composed and Arranged by HENRY MANCINI

Groovy misterioso

let ring!

Piano

C [Suggested background pattern]

Piano

D

E

⊕ Coda

D.S. al ⊕ Coda *P.*

47

From the MIRISCH-G-E Production "THE PINK PANTHER"
PINK PANTHER

Conductor

Composed and Arranged by HENRY MANCINI

Groovy misterioso (Two bars = .04 seconds)
Piano

Conductor 2

To A

Trpts. (Cups, 1st time)
(Open on D.S.)

f Brass

3 Trpts. $\frac{1}{2}$ valve

long fall

To Coda ⊕

3

Straight time

B Tutti

easy *mf* Piano *cresc.* *ff* easy

Sxs.

Piano *mp*

3

f

Conductor 3

p *ff*
Tom-Tom build - - - - - *ff*
Bass

C long fall Sxs.-subtone
Ten. Sx. solo-ad lib. *mf*

Brass-Hats (no vibrato) *p*

Sxs.-subtone *p*

Trbs. *p* *ff*
Tom-Tom build - - - - - *ff*
Brass

Conductor 4

D 2nd Trpt.-ad lib. (Harmon Mute)

Sxs.
(no vibrato)

p

$\frac{1}{2}$ valve gliss.

p

p

Trbs.

Sxs.

p

E

[as beginning]

Trpts.
(tight cups)

D. S. al Coda

Coda

Tutti

ff

Drums fill-ad lib.